

DETAILS OF BLOCK-01 (G+18)		
FLOOR	AREA	UNIT
GROUND FLOOR	922.86	SQ. METER
FIRST FLOOR	893.47	SQ. METER
TYPICAL FLOOR 2nd to 18th FLOOR	882.90x17 =15179.00	SQ. METER
REFUGE AREA	15.00x10=150.00	SQ. METER
TOTAL BUILT UP AREA (BLOCK-01)	= 17145.83	SQ. METER
ABOVE ROOF=5000x6 NOS.	= 30000	LITRE.
UNDER GROUND WATER RESERVOIR	3.650x3.050x2.450=27.30	CUM OR 27300
	=27300x0.4=1,09,200	LITRE.

HEIGHT OF PROPOSED BLOCK-01= 59.550 M.  
NO OF TENANT EACH FLOOR FROM FIRST TO ALL TYPICAL FLOOR OF BLOCK-01=10 NOS  
CAR PARKING (AT G.F.) BLOCK-01=24 NOS AND TWO WHEELER PARKING=21.34x2=42.68 SQ. M.  
OPEN ROOF CAR PARKING=284.06 SQ. METER = 30 NOS CAR

**TITLE:**  
PROPOSED G+18 (RUBY CITY CENTRE) OF (A) ANWAR ALL, SON OF LATE MD IDRISH SAIKH (B) CHANDANA DE WIFE OF ANWAR ALI (C) MD AL FAYED ALI, SON OF ANWAR ALI,(D) SAHINA AKHTAR, DAUGHTER OF ANWAR ALI, VILLAGE & POST OFFICE:CHOTO SUJAPUR, UNDER SUJAPUR GRAM PANCHAYET & KALIACHAK-I DEV BLOCK, P.S.: KALIACHAK, DISTRICT: MALDA, PIN CODE :732206.  
**LAND DESCRIPTION:** MOUZA:CHOTO SUJAPUR, JL NO: 117, KH NO: 4943,4942, 10179 & 10180, PLOT NO:318,319,357,358,359,360,360/900, 361,362, AREA: 104.00 DECM.

**BLOCK-01  
RESEDENTIAL  
BUILDING**

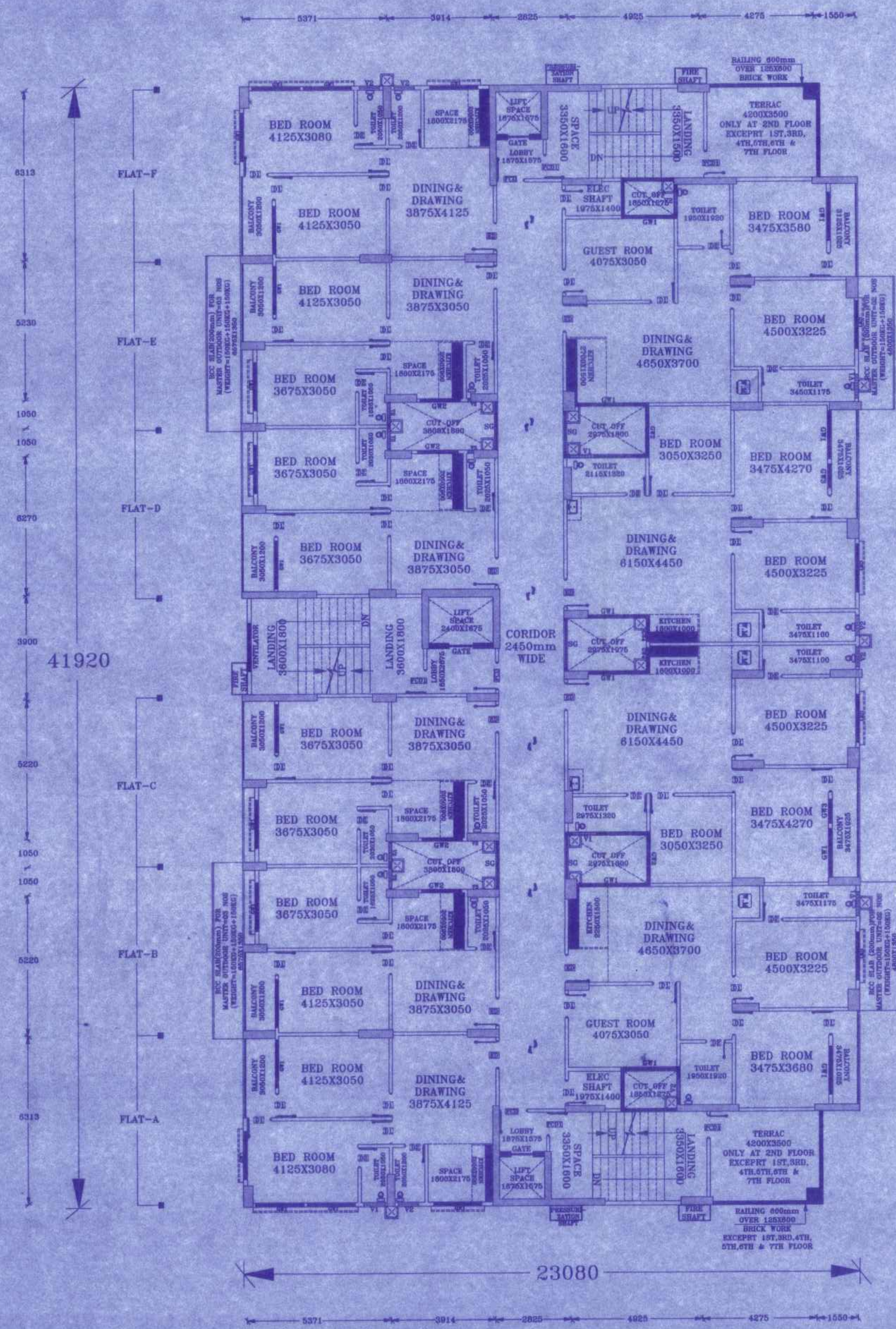

TYPICAL FLOOR  
FIRST FLOOR TO  
SEVENTH FLOOR  
SCALE 1:100

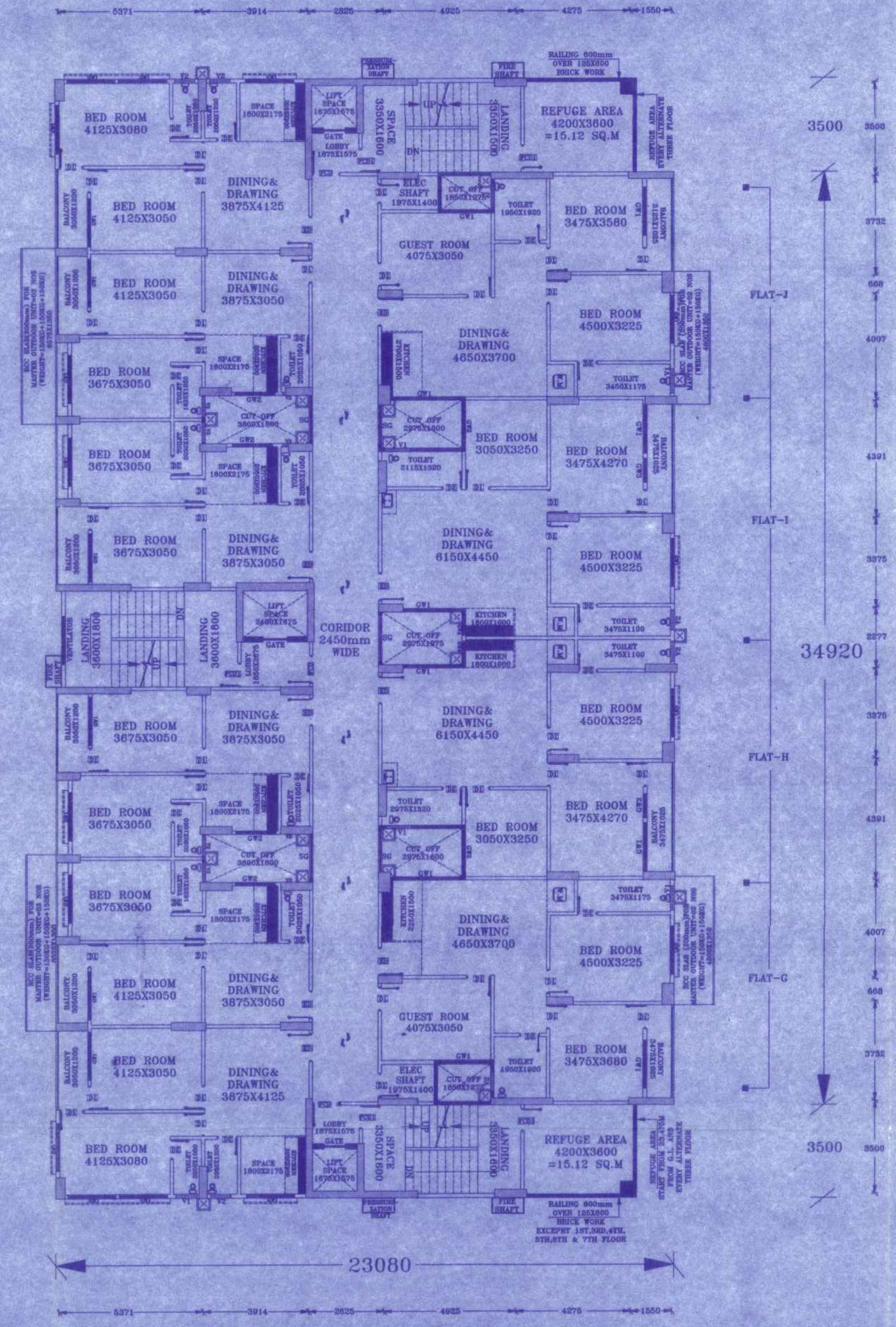

TYPICAL FLOOR  
EIGHTH FLOOR TO  
EIGHTEENTH FLOOR  
SCALE 1:100

N.B: ALL DIMENSION ARE IN MM  
STAIR RISER =150mm  
AND TREAD =300mm

**SHEET DESCRIPTION :**  
PLAN SHEET 03/10

SL. NO.	DESCRIPTION	CODE	SIZE	REM.
01.	DOOR	ED/PCD	1050X2100	
02.	DOOR	D1/PCD1	900X2100	
03.	DOOR	D2	750X2100	
04.	WINDOW	GLW1	1800X1800	
05.	WINDOW	GLW2	1500X1800	
06.	WINDOW	GLW3	900X1200	
07.	WINDOW	GLW4	750X1200	
08.	VENTILATOR	V	600X450	
09.	VENTILATOR	V1	450X450	
10.	STEEL GRILL	SG	1800X2100	
11.	STEEL GRILL	SG1	1500X2100	
12.	STEEL GRILL	SG2	1200X2100	
13.	STEEL GRILL	SG3	1050X2100	

SIGN OF LAND OWNERS & DECLARATION.  
LAND AND OTHER IMPORTANT DOCUMENT  
PROVIDED TO ENGINEER BY ME AND WHICH  
HAVE TRUE AND BEST OF MY KNOWLEDGE.

*Anwar Ali*  
(A) ANWAR ALL,  
(ADHAR NO.: 2883 9596 3635)  
*Chandana De*  
(B) CHANDANA DE  
(ADHAR NO.: 7099 1328 4489)  
*MD. Alayed Ali*  
(C) MD AL FAYED ALI,  
(ADHAR NO.: 3634 5638 4901)  
*Sahina Akhtar*  
(D) SAHINA AKHTAR,  
(ADHAR NO.: 4574 5616 3696)

COUNTER SIGN:  
*Rishika Bhargava*  
Director

SIGN. OF ENGINEER/ARCHITECT.  
*MD Rafiqul Alam*  
MD RAFIQU ALAM,  
B. TECH.M TECH(CIVIL/ST)  
MOBILE:7908778589  
*Rabeeh Alam*  
RABEEH ALAM,  
STUDENT OF B. ARCH  
*Subhajt Goswami*  
SUBHAJIT GOSWAMI,  
B. ARCH

Clearance Certificate are received from  
P.R.O., H-2, vide memo no 2618-20-PR/10/11-01  
2024, dated - 30.05.24

RECOMMENDED  
*MD Rafiqul Alam*  
MD RAFIQU ALAM  
B. TECH.M TECH(CIVIL/ST)  
MOBILE:7908778589  
District Engineer  
Malda, West Bengal, India

Taken as index  
*MD Rafiqul Alam*  
MD RAFIQU ALAM  
B. TECH.M TECH(CIVIL/ST)  
MOBILE:7908778589  
District Engineer  
Malda, West Bengal, India